Dr. Devi Priya K

Final Paper Updated.docx

test

CSE Faculty

Lakireddy Bali Reddy College Of Engineering

Document Details

Submission ID

trn:oid:::1:3453609296

Submission Date

Jan 7, 2026, 9:45 AM GMT+5:30

Download Date

Jan 7, 2026, 9:47 AM GMT+5:30

File Name

Final_Paper_Updated.docx

File Size

699.4 KB

5 Pages

2,769 Words

16,060 Characters

*% detected as AI

AI detection includes the possibility of false positives. Although some text in this submission is likely AI generated, scores below the 20% threshold are not surfaced because they have a higher likelihood of false positives.

Caution: Review required.

It is essential to understand the limitations of AI detection before making decisions about a student's work. We encourage you to learn more about Turnitin's AI detection capabilities before using the tool.

Disclaimer
Our AI writing assessment is designed to help educators identify text that might be prepared by a generative AI tool. Our AI writing assessment may not always be accurate (i.e., our AI models may produce either false positive results or false negative results), so it should not be used as the sole basis for adverse actions against a student. It takes further scrutiny and human judgment in conjunction with an organization's application of its specific academic policies to determine whether any academic misconduct has occurred.

Frequently Asked Questions

How should I interpret Turnitin's AI writing percentage and false positives?
The percentage shown in the AI writing report is the amount of qualifying text within the submission that Turnitin's AI writing detection model determines was either likely AI-generated text from a large-language model or likely AI-generated text that was likely revised using an AI paraphrase tool or word spinner.

False positives (incorrectly flagging human-written text as AI-generated) are a possibility in AI models.

AI detection scores under 20%, which we do not surface in new reports, have a higher likelihood of false positives. To reduce the likelihood of misinterpretation, no score or highlights are attributed and are indicated with an asterisk in the report (*%).

The AI writing percentage should not be the sole basis to determine whether misconduct has occurred. The reviewer/instructor should use the percentage as a means to start a formative conversation with their student and/or use it to examine the submitted assignment in accordance with their school's policies.

What does 'qualifying text' mean?
Our model only processes qualifying text in the form of long-form writing. Long-form writing means individual sentences contained in paragraphs that make up a longer piece of written work, such as an essay, a dissertation, or an article, etc. Qualifying text that has been determined to be likely AI-generated will be highlighted in cyan in the submission, and likely AI-generated and then likely AI-paraphrased will be highlighted purple.

Non-qualifying text, such as bullet points, annotated bibliographies, etc., will not be processed and can create disparity between the submission highlights and the percentage shown.

A REAL TIME, RESOLUTION-AGNOSTIC AI FRAMEWORK FOR ENHANCED GLIOMA DETECTION AND SEGMENTATION

1st Narisetty SrinivasaRao
Department of Computer Science and Engineering
Lakireddy Bali Reddy College of Engineering (Autonomous)
Mylavaram, India
nsr543@gmail.com

2nd Chintada Yaswanth
Department of Computer Science and Engineering
Lakireddy Bali Reddy College of Engineering (Autonomous)
Mylavaram, India
chyaswanth890@gmail.com

3rd Kancharana Hari Prasad
Department of Computer Science and Engineering
Lakireddy Bali Reddy College of Engineering (Autonomous)
Mylavaram, India
hariprasadkancharana@gmail.com

4th Kalakonda Giridhara Venkata Krishna Sai
Department of Computer Science and Engineering
Lakireddy Bali Reddy College of Engineering (Autonomous)
Mylavaram, India
giridharak2301@gmail.com

***Abstract*— Detection of Glioma is a severe process as it depends on Magnetic Resonance Imaging (MRI) scans. Checking of these scans manually takes so much of time and can lead to mistakes. To solve this problem, our study introduces a system which is a real-time, resolution agnostic framework for faster detection of glioma tumor using MRI images. This framework uses a modified VGG-16 backbone with parallel convolutional modules for feature extraction, along with YOLO-based detection head and an enhanced HDSA segmentation head. Resolution Agnostic Loss (RAL) a loss function is introduced to maintain quality across scans. When tested on the BraTS data collection, the model delivered strong precision at speed, suggesting it could help doctors assess cases quicker without losing reliability.**

Keywords— ***Magnetic Resonance Imaging, Convolutional Neural Network (CNN), Deep Learning.***

I. INTRODUCTION

Glioma is a type of brain tumor that develops from glial cells which is a dangerous and aggressive form of brain tumor. Generally, glioma is classifies based on its grade, which can range from low-grade Astrocytoma to high-grade glioblastoma. As they deeply blend with healthy areas, removing them completely becomes nearly impossible and spotting them early improves the accurate diagnosis.

The symptoms of glioma may depend on tumor size, location, and grade, which starts with regular headaches, seizures, fuzzy vision, trouble in thinking and a slight paralysis. As the things get worse, people personality changes, balance fades, steps become unsteady. These symptoms frequently overlap with other neurological disorders, making early diagnosis complex and unreliable without imaging support .

Identification of gliomas or ant brain related issue depend on Magnetic resonance imaging (MRI), since is shows soft-tissues clearly. MRI scans are of different types - like T1, T2, FLAIR, and contrast-enhanced scans provides layers of detail about the tumor shape, swelling and dead tissue around it. However, accurate interpretation of these scans requires expert radiological analysis and is time-intensive.

During the detection of glioma by manually looking at brain scans can lead to errors. By considering a small tissue sample, we can tell whether it needs surgery or not, which is risky. A doctor physical or mental condition and scans between doctors may also affect the results. This inconsisten cy makes consistent care hard to maintain across hospitals. So, tools that assist with image review start to make sense.

Recent advancement in deep learning have featured glioma detection and segmentation with high accuracy. Models like VGG, ResNet, U- Net, along with tuned hybrids, do well on standard test data. However, many of these models are computationally expensive and exhibit reduced performance when applied to low-resolution or noisy MRI scans.

The goal of this project is to design an efficient, real-time framework that overcomes resolution dependency and computational problems. This model focuses more on varying MRI scans by connecting the gap between experimental and clinical accuracy.

Many previous researches have done on deep learning-based glioma analysis. For more accurate segmentation, U-Net architecture is used by many researchers, for classification of these tumors it often relies on CNNs or ResNets - both show solid results. YOLO based approaches have shown faster detection, and ensemble models have improved robustness at the cost of increased complexity, limiting real-time applicability.

The aim of this work is to propose a real time, resolution-agnostic, multi-task deep learning framework capable of detecting glioma, segmentation, grading, and explainability. In addition to that, by adding Resolution-Agnostic loss and a shared backbone, the proposed system seeks to deliver accurate, interpretable, and real-time glioma analysis to support radiologists in clinical decision-making.

II. LITERATURE SURVEY

Researchers began showing how useful deep learning can be used in detection of brain tumors in MRI scans.

XXX-X-XXXX-XXXX-X/XX/$XX.00 ©20XX IEEE

Abdusalomov et al. introduced a system built on YOLOv7, used attention mechanisms and feature pyramids to improve tumor detection [1]. This method worked well identifying gliomas, meningiomas, and pituitary growths. However, detecting those tumors is very hard especially when the tumor size is small or quality of image varies.

Asiri et al. proposed a fine-tuned CNN framework using ResNet50 with U-Net for simultaneous brain tumor classification and segmentation [2]. With data from TCGA-LGG and TCIA datasets, their model achieved high Dice similarity and Intersection. Though it has good accuracy, it relied on high – resolution MRI scans which are computationally expensive. This limits its real-time applicability in clinical environments with constrained computational resources.

In brain tumor detection using MRI scans, Saeedi et al. tested various deep learning models alongside standard machine learning approaches [3]. Instead of relying on one method, they examined a custom 2D CNN, a convolutional autoencoder, along with different classifier types. Performance-wise, their designed CNN outperformed older techniques in both accuracy and ROC metrics. Even though, the framework focused heavily on classification and failed on image clarity or explainability.

Chattopadhyay and Maitra presented a CNN-based brain tumor detection system combined with traditional classifiers such as SVM for validation [4]. Their model used a 2D MRI images having high accuracy with the help of deep learning over traditional process. However, the system relied on high quality MRI scans and required heavy preprocessing.

ZainEldin et al. designed a refined CNN model using Inception-ResNetV2 applying a sine-cosine fitness grey wolf optimization for hyperparameter tuning [5]. Their model performed very well on the BraTS dataset. As this process in optimization improved performance, the model suffered with some extra computation load. Also, this model did not explained segmentation and explainability, which are important for users.

Islam et al. proposed a model in which multiple CNN models are mixed, along with some LSTM combos, which crafted a system for identifying brain tumors [6]. This approach not only improved accuracy but also improved recall. However, as the number of layers increased, the model prediction becomes slower.

Rasool et al. proposed a system which is CNN-TumorNet, with LIME, helps to detect brain tumor [8]. The system has high accuracy also has explainability. However, it has only classification but there is no segmentation part.

III. Existing System

The existing system has various frameworks for detection and segmentation of tumor using machine learning and deep learning techniques. These methodologies can change in input, model complexity and importance.

- MRI Image-Based Deep Learning Analysis
- CNN and Transfer Learning–Based Models
- Segmentation based Architectures
- Explainability-Integrated Diagnostic Models

A. MRI Image-Based Deep Learning Analysis:

To detect and spot tumors using brain MRI scans we need some tools and deep learning techniques. While they work well, when the image clarity reduces or worse the performance get worse.

B. CNN and Transfer Learning–Based Models:

The models such as VGG, ResNet or baseline CNNs can increase precision for detection of glioma. Though, these models require high processing power and focus mainly on sorting of tasks.

C. Segmentation based Architectures:

By using MRI scans the standard way to identify tumors is by using U-Net like models. Though, these models lack real-time analysis and high computation power. But these are useful to detect sharp areas.

D. Explainability-Integrated Diagnostic Models:

Tools such as Grad-CAM or LIME can reveal the decision-making process as it can cause delays. These tools also helps to explain the process of how decision is made.

IV. Proposed System

To address the existing CNN approaches we propose a system which is a real-time, resolution-agnostic deep learning framework for glioma detection, segmentation and explainability using multimodal MRI images. Our system tries to address the limitations by adding adaptive learning within the architecture.

1. Modified VGG-16 Feature Extractor

VGG is a deep learning convolutional neural network-based architecture packed with multiple layers by using small kernels. By the help of parallel processing and removal of less useful connections, it detects features for identification of tumors across various efficiencies at same time. The extracted features are sent to model training.

The convolution operation is defined as:

$$F_k(x,y) = \sum_{i=1}^{m} \sum_{j=1}^{n} I(x+i, y+j) \cdot W_k(i,j) + b_k \quad (1)$$

Where:

- $F_k(x,y)$: Output feature map value at spatial position (x, y) for the kth filter.
- $I(x,y)$: Image input or image feature map.
- $W_k(i,j)$: Weight of the kth convolution filter at position (i, j)
- b_k: Bias associated with the kth filter

2. ReLU Activation Function

Once convolution finishes, signals pass through a ReLU layer to add nonlinear behavior. This step allows detection of intricate tumor structures while reducing the risk of shrinking gradients during training. Feature map size shrinks through pooling, keeping key details intact. To hold onto major signs of tumors, max pooling finds use here instead.

$$\mathrm{ReLU}(z) = \max(0, z) \quad (2)$$

Where:

- z: Input value to the activation function (output of convolution)
- $\max(0, z)$: Returns $z$if positive, otherwise returns 0

3. Pooling Operation

Pooling layers are used to reduce the spatial dimensions of feature maps while preserving the most important information. Max pooling is employed in the proposed system to retain dominant tumor-related features.

$$P(x, y) = \max_{(i,j)\in R} F(x + i, y + j) \quad (3)$$

Where:

- $P(x, y)$: Output pooled feature map value
- $F(x, y)$: Input feature map before pooling
- R: Pooling region (e.g., 2×2window)
- max : Selects the maximum value in the pooling region

4. Parallel Multi-Task Heads

From the VGG-16 backbone, refined features maps move into three separate heads which are parallelly executable:

a) Detection and Classification Head

A prediction module determines both tumor existence and type through a softmax system. For training, error measurement relies on categorical cross-entropy as the cost function.

$$L_{cls} = -\sum_{c=1}^{C} y_c \log(\hat{y}_c) \quad (4)$$

Where:

- L_{cls}: Classification loss
- y_c: Ground truth label for class c(1 if correct, else 0)
- $\hat{y}_c$: Predicted probability for class c

b) Segmentation Head

A single pixel at a time gets labelled inside tumors by a system that adjusts for cell density. To manage uneven label distribution across images, the model uses Dice loss instead of standard error measures.

$$L_{seg} = 1 - \frac{2 \mid P \cap G \mid}{\mid P \mid + \mid G \mid} \quad (5)$$

Where:

- L_{seg}: Segmentation loss
- $\mid P \cap G \mid$: Intersection of predicted and actual tumor regions
- $\mid P \mid, \mid G \mid$: Total number of pixels in prediction and ground truth

V. Dataset

In this paper, we have used the Brain Tumor Segmentation (BraTS) 2023 dataset, which was obtained from Kaggle. This dataset consists of around 3,130 MRI scans which are brain tumor images. Since the MRI contain different modalities like T1, T2, FLAIR and T1CE it captures those at the start. Each scan offers detailed views across different tissue types, enabling precise boundary detection. Because manual annotations mark every tumor zone at pixel level, comparisons stay tightly grounded in human expertise. Prior to training, preprocessing adjusts spatial scales, removes non-brain tissues, then standardizes intensity values uniformly. To mimic variability seen in lower-quality acquisitions, artificially downscaled versions are introduced during model exposure.

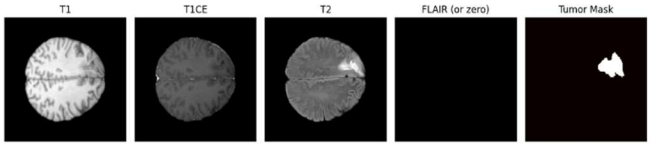

Fig. 1. Brain Slices

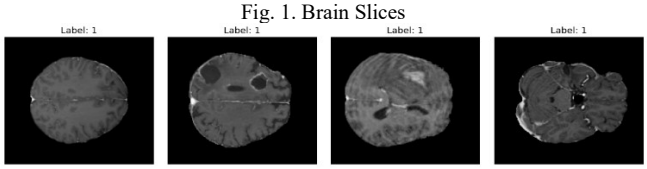

Fig. 2. Brain MRI Images.

Preprocessing:

Preprocessing is a crucial process which improves model performance, image quality and data consistency. In the following framework, the following pre- processing steps are used:

1. Intensity Normalization

As the MRI scans varies from machine to machine and country to country, intensity normalization helps to rescale the values to fixed range.

$$x_{\text{norm}} = \frac{x - x_{\min}}{x_{\max} - x_{\min}}$$

where:

- $x$is the original pixel intensity,
- $x_{\min}$ and $x_{\max}$ are the minimum and maximum intensity values in the image.

The range should be in [0,1].

2. Mean–Variance Standardization:

This technique is used to reduce the intensity across the MRI scans

$$x_{\text{std}} = \frac{x - \mu}{\sigma}$$

where:

- $\mu$is the mean pixel intensity,
- $\sigma$is the standard deviation.

3. Noise Removal

Sometimes, MRI scans may capture unwanted signals. For this problem, Gaussian smoothing is applied.

$$G(x,y) = \frac{1}{2\pi\sigma^2} e^{-\frac{x^2+y^2}{2\sigma^2}}$$

4. Skull Stripping:

This process removes fatty skin, skull part is removed. What remains is the brain area, which can go for analysis.

$$I_{\text{brain}} = I \cdot M$$

where:

- I is the original MRI image,
- M is a binary brain mask.

5. Image Resizing

Since our VGG-16 model takes constant image size across all MRI images, image resizing technique is applied:

$$I'(x',y') = I(\alpha x', \beta y')$$

where:

- α and β are scaling factors.

6. Feature Augmentation:

To improve the model performance and its capabilities data augmentation technique is used by adding images through rotations or flipping or cropping:

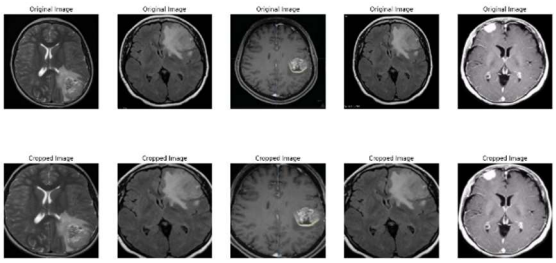

Fig. 3. Data Augmented Images.

VI. RESULTS

TABLE I. BASELINE-CNN Model Performance Across Epochs.

BASELINE-CNN				
Epoch	Performance Accuracy		Performance Loss	
	Training's Accuracy	Validation Accuracy	Training's Loss	Validation Loss
1	0.6587	0.56	0.6314	0.7161
2	0.6636	0.56	0.6118	0.7050
3	0.7974	0.60	0.4267	0.5973
4	0.8484	0.68	0.3571	0.5374
5	0.9185	0.84	0.2386	0.4231
6	0.9643	0.84	0.1774	0.4167
7	0.9719	0.84	0.1160	0.3754
8	0.9857	0.84	0.0698	0.4159
9	0.9785	0.84	0.0807	0.4006
10	0.9912	0.80	0.0388	0.4637

TABLE II. VGG - 16 Model Performance Across Epochs

VGG-16				
Epoch	Performance Accuracy		Performance Loss	
	Training's Accuracy	Validation Accuracy	Training's Loss	Validation Loss
1	0.637475	0.55	0.642475	0.678875
2	0.714275	0.67	0.531650	0.601000
3	0.746975	0.74	0.480125	0.543325
4	0.849375	0.84	0.372900	0.380075
5	0.869150	0.85	0.313300	0.337925
6	0.888275	0.88	0.290825	0.286575
7	0.924000	0.83	0.190250	0.401275
8	0.961325	0.92	0.135725	0.238600
9	0.973325	0.92	0.080175	0.235550
10	0.973050	0.91	0.082400	0.225700
11	0.971175	0.92	0.091675	0.215725
12	0.970950	0.94	0.075350	0.228250
13	0.982625	0.94	0.067850	0.224250

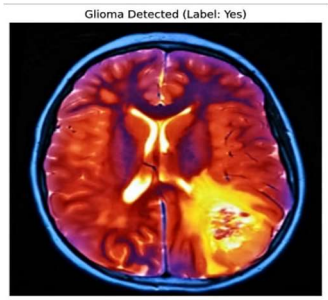

Fig. 4. Glioma Classification – Yes Predicted.

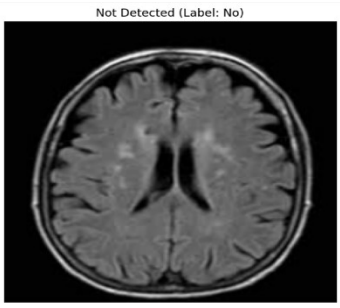

Fig. 5. Glioma Classification – No Predicted.

From the results we can see the models are performing well with good accuracies. During the training process, we can see that there is an increase in the training accuracy and validation accuracy and a decrease in training loss and validation loss in 13 epochs.

The model predicted images belongs to two different classes. They are: Yes and No which are used in testing phase. When the images for testing to the model the job of the model is to predict the images which class does it belongs to and understand the features correctly in the process of training. This analysis makes explainability easily in real-world clinical problems.

Fig. 6. Graph representing training and validation accuracy.

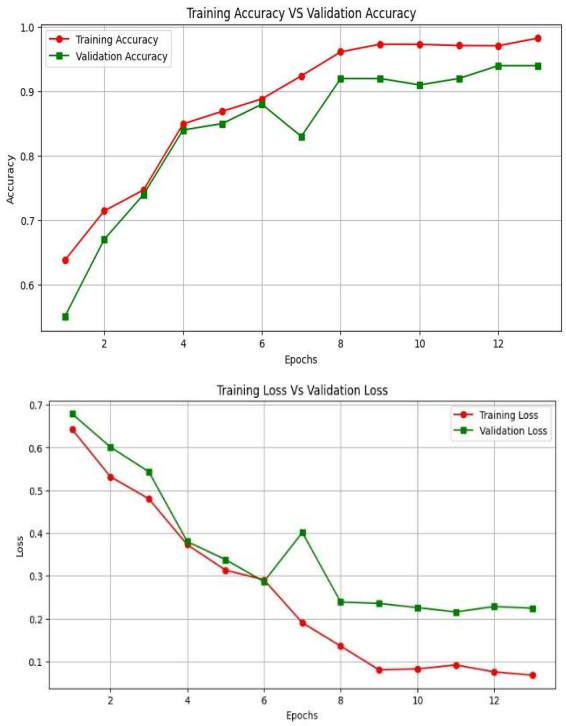

Fig. 7. Graph representing training and validation loss.

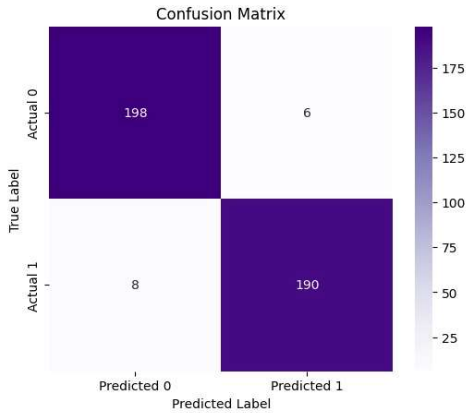

Fig. 8. Confusion Matrix.

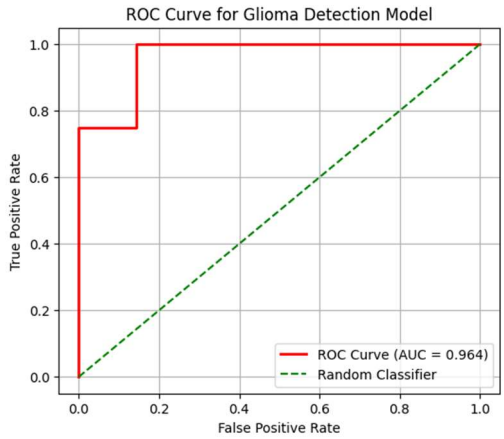

Fig. 9. Receiver Operating Characteristic (ROC) Curve.

The following graphs are the results of VGG-16 model tell us about the training accuracy and loss with validation accuracy and loss across 13 epochs. At the starting epochs, training accuracy starts at 0.63 at the end it reaches to 0.98 proving the model learnt features about the glioma. Coming to the validation accuracy, at the start of epochs, validation accuracy starts at 0.55 at last the accuracy reaches to 0.94 proving the model's efficiency and ability to predict glioma which gives its significant increase in prediction rate and decrease in loss values makes the model is balanced and model can perform well when epochs are increased.

VII. CONCLUSION

Our study shows our project a real-time, resolution agnostic deep learning framework capable of detecting glioma, segmentation. Our model achieves high accuracy and explainability using VGG-16 using parallel convolutional heads. The model was able to detect features for detection and segmentation without the usage of heavy computation. This model will help in real-world clinical problems to achieve high accuracy by improving the classification by reducing the errors in manual process.

REFERENCES

[1] A. B. Abdusalomov, M. Mukhiddinov, and T. K. Whangbo, "Brain tumor detection based on deep learning approaches and magnetic resonance imaging," Cancers, vol. 15, no. 16, p. 4172, Aug. 2023.

[2] A. A. Asiri, M. A. Alzahrani, S. A. Alshahrani, and S. A. Alqahtani, "Brain tumor detection and classification using fine-tuned CNN with ResNet50 and U-Net model," Life, vol. 13, no. 7, p. 1449, Jun. 2023.

[3] S. Saeedi, S. Rezayi, H. Keshavarz, and S. R. N. Kalhori, "MRI-based brain tumor detection using convolutional deep learning methods and selected machine learning techniques," BMC Medical Informatics and Decision Making, vol. 23, no. 114, 2023.

[4] A. Chattopadhyay and M. Maitra, "MRI-based brain tumor image detection using CNN-based deep learning method," Neuroscience Informatics, vol. 2, p. 100060, 2022.

[5] H. ZainEldin, S. A. Gamel, E.-S. M. El-Kenawy, A. H. Alharbi, D. S. Khafaga, A. Ibrahim, and F. M. Talaat, "Brain tumor detection and classification using deep learning and sine-cosine fitness grey wolf optimization," Bioengineering, vol. 10, no. 1, p. 18, Dec. 2022.

[6] T. L. Prasanthi and N. Neelima, "Improvement of brain tumor categorization using deep learning: A comprehensive investigation and comparative analysis," Procedia Computer Science, vol. 233, pp. 703–712, 2024.

[7] N. Rasool, M. A. Khan, A. Rehman, and S. Kadry, "CNN-TumorNet: Leveraging explainability in deep learning for precise brain tumor diagnosis on MRI images," Frontiers in Oncology, vol. 15, p. 1554559, 2025.

[8] M. N. Islam, M. M. Rahman, and M. A. Hossain, "An improved deep learning-based hybrid model with ensemble techniques for brain tumor detection from MRI images," Informatics in Medicine Unlocked, vol. 47, p. 101483, 2024.